



# BILL RAABE AND TOM EDGE MEMORIAL SLED DOG RACE

FEBRUARY 11-12, 2017

Race sponsored by ROBIN HUMMEL CLARK AND SNOBIZ KENNEL AND M.U.S.H.

Race will be held at FORT CUSTER RECREATION AREA (East Campground Area), AUGUSTA, MICHIGAN, see map on reverse side.

The club is amateur in nature, emphasizing sportsmanship, fun, and family participation.

**MANDATORY** Drivers Meeting 9:30 a.m. Saturday. Events begin at 11:00 a.m. Saturday and 10:00 a.m. Sunday. This race will be governed by official **M.U.S.H.** Race Rules; dog bags required in all classes except 1-Dog or weightpull, no whips allowed. Passengers at discretion of Race Marshal. Any questions on mileage - check with Race Chairman PRIOR TO RACE to verify mileage.

PRE-DRAW will be held the week prior to the race following final determination of race status. FOR RACE UPDATES CALL:  
**COLD LINE: 517-554-8465**  
**WEB PAGE: www.midunionsledhaulers.com**

**ROBIN HUMMEL CLARK**  
(269) 965-0283  
**ROBIN HUMMEL CLARK**  
(269) 965-0283

Race Chairperson  
Director of Timing

**IN CASE OF CANCELLED RACE, ALL CHECKS WILL BE DESTROYED UNLESS OTHERWISE NOTED.**

**PRE-ENTRIES MUST BE POSTMARKED BY FEBRUARY 2, 2017 OR A LATE FEE WILL APPLY**

**MAIL ENTRIES TO:** Robin Hummel Clark, Director of Timing, 132 Winding Wood Way, Battle Creek, MI 49014 **E-MAIL:** snobizclark@comcast.net  
**LATE ENTRIES WILL BE TAKEN UNTIL 9:00 A.M. SHARP - NO EXCEPTIONS - THE DAY OF THE RACE.**

PROPOSED MILEAGE	SPECIAL NOTES	SPECIAL NOTES
3 Dog Race: 3.0	<b>REQUIRED FOR ENTRY TO STATE PARKS - Recreation Passport for Michigan residents \$11/vehicle; Non-residents \$9/day per vehicle</b> Outdoor Facilities Only. Ski-Joring - 1-Dog Race. Dumpster available. Camping Fee \$18.00 per night. Electric on grounds Drinking water available at Ranger's Headquarter. <b>NO WEIGHTPULL</b> NO SNOWMOBILES PERMITTED IN PARK UNLESS PROVIDING TRAIL HELP PER ARRANGEMENT WITH RACE CHAIRPERSON. If no race, the event may go as a rig race or fun run only, depending on conditions.	<b>NEW EQUIPMENT RULE:</b> Each sled shall be equipped with a starting loop. A starting loop will be a rope loop, not a metal ring, at least six (6) inches in length and extending twelve (12) to twenty-four (24) inches to the rear of the last stanchion. The purpose of this loop is to hold the team at the start line in the starting chute. This loop is not to be configured or used to secure the driver to the sled. If the loop should break or fail to hold the team it will be treated as any other equipment failure. <b>Starting Time:</b> Teams shall be anchored at the start line at its scheduled start time.
Junior Race: 2.3 (Age 10 - 15)		
5 Dog Race: 5.9		
7 Dog Race: 7.1		
Ski-joring 1-Dog 1.1		
Ski-joring 2-Dog: 3.0		

RESTAURANTS	MOTELS	SPECIAL NOTES
<b>CANAL STREET CAFE - (269) 731-2622</b> 113 East Canal Street Augusta, Michigan  <b>PLAYERS GRILL - (269) 731-5420</b> 506 E. Michigan Augusta, Michigan	<b>DIG-IN CAFE - (269) 731-5846</b> 111 West Michigan Avenue Augusta, Michigan  <b>NINA'S TAQUERIA - (269) 731-5300</b> 111 East Michigan Avenue Augusta, Michigan	<b>RED ROOF INN - (269) 979-1100</b> 5050 Beckley Road, Exit 97 Battle Creek, Michigan  <b>COMFORT INN - (269) 965-3201</b> 2590 Capital Avenue, SW, Exit 97 Battle Creek, Michigan  <b>DAYS INN &amp; SUITES - (800) 329-2613</b> 2615 Airview Blvd., Exit 78 Kalamazoo, Michigan



**IMPORTANT READ THIS: YOU MUST FILL OUT BOTH SIDES OF ENTRY FORM**

**RACE ENTRY FORM BILL RAABE AND TOM EDGE MEMORIAL SLED DOG RACE FEBRUARY 11-12, 2017**

FOR EACH RACE, please use a **separate entry form** and issue a **separate check** (please do not combine payment for several races on one check). If race is cancelled, checks will be destroyed unless otherwise noted.

NAME: \_\_\_\_\_ DAY PHONE: (\_\_\_\_) \_\_\_\_\_

ADDRESS: \_\_\_\_\_ EVENING PHONE: (\_\_\_\_) \_\_\_\_\_

**E-MAIL ADDRESS:** \_\_\_\_\_ **CELL PHONE:** (\_\_\_\_) \_\_\_\_\_

CITY: \_\_\_\_\_ STATE: \_\_\_\_\_ ZIP CODE: \_\_\_\_\_

By signing, I/we agree that I/we will not hold Mid-Union Sled Haulers, Inc. (M.U.S.H.), the race sponsor, race organizing group or any of their employees, officers, agents or volunteers in any way liable or responsible for any injury to persons or property which may or might arise by virtue of my/our participation in these sled dog race events.

In addition, I/we accept full responsibility for the behavior of any minor children I/we may bring to this event.

I/We also agree to properly dispose of any and all refuse or litter generated by myself, family members, guests or dogs.

**ALL DRIVERS MUST SIGN! DATE**

\_\_\_\_\_

\_\_\_\_\_

**DON'T FORGET TO FILL OUT THE BACK OF THIS FORM.**

LIST FULL NAMES OF ANY MINORS (under the age of 16) WHO ARE ENTERED IN EVENTS ON THIS FORM.

(Please note that **M.U.S.H.** rules specify that sprint drivers must be at least 10 years of age and 1-Dog entrants must be at least 5 years of age, but not older than 11.)

NAME: \_\_\_\_\_ AGE \_\_\_\_\_ NAME: \_\_\_\_\_ AGE \_\_\_\_\_

NAME: \_\_\_\_\_ AGE \_\_\_\_\_ NAME: \_\_\_\_\_ AGE \_\_\_\_\_

The above named minors have my permission to participate in the events they have entered.  
Signed: \_\_\_\_\_ (must be signed by parent or guardian).

**YOU DID REMEMBER TO FILL OUT THE BACK, DIDN'T YOU? THANKS, I KNEW YOU WOULDN'T FORGET.**

**IF NO RACE, THE EVENT MAY GO AS A RIG RACE, FUN RUN OR WEIGHT PULL ONLY, DEPENDING ON CONDITIONS.**

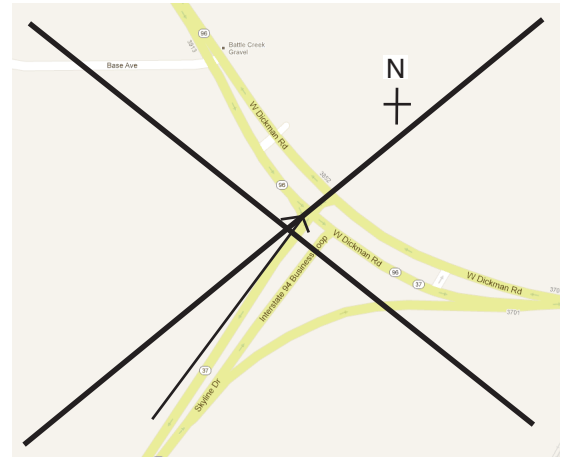
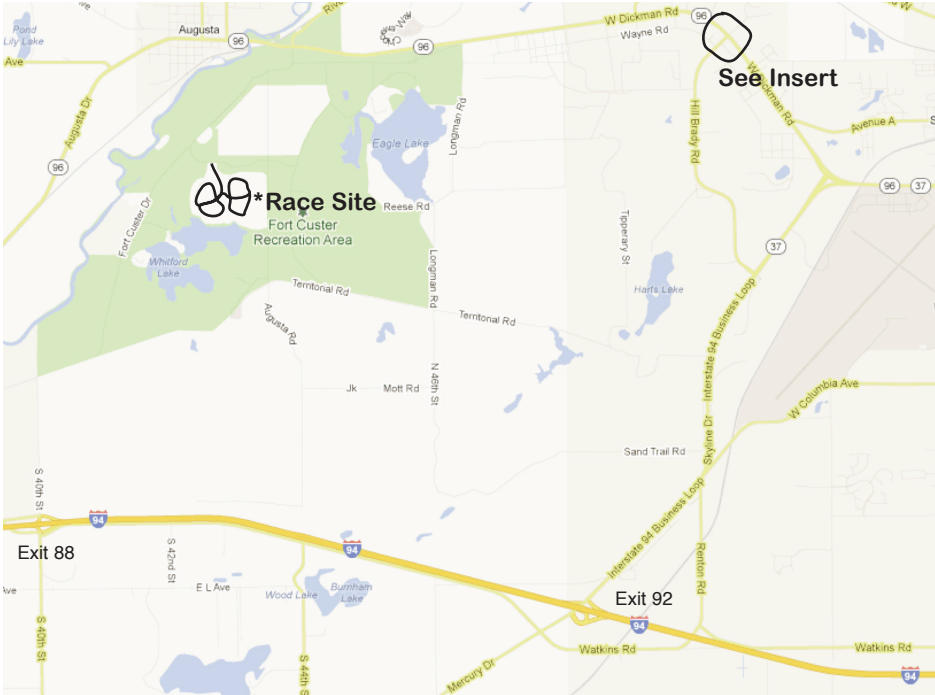

**INSERT:** Reconstruction alert: Turnaround blocked off. Exit 92 onto **Columbia Ave W** (stay to left) turns into **Dr. Martin Luther King** to "T" intersection (about 3 miles where road is blocked with a Huge Dirt Berm) turn left onto **Hill Brady Rd** go about 2 miles to **Dickman Rd** turn Left at light (you'll see a white TODA corporation building on corner) go about 3.3 miles to Entrance on Left. After passing Ranger Station go to 2nd Right, Stop sign, Turn Left to campsites.

**Map Coordinates:**

Latitude: 42.323435

Longitude : -85.353559

**REQUIRED FOR ENTRY TO STATE PARKS - Recreation Passport:** Michigan residents \$11/vehicle;  
Non-residents \$9/day per vehicle  
Camping Fee: \$18 per night.



PLEASE ENTER DRIVER'S NAME OPPOSITE CLASS AND CHECK APPROPRIATE FEE BOX.

FORT CUSTER CLASSIC SLED DOG RACE

**Breed of Dogs:** \_\_\_\_\_ **NOTE: Mixed Breed Teams will be classified as Alaskans.**

<u>DRIVER(S)</u>	<u>MEMBER FEE</u>	<u>MEMBER LATE FEE</u>	<u>NON-MEMBER FEE</u>	<u>NON-MEMBER LATE FEE</u>
<b>3 DOG CLASS:</b> _____	\$10.00 [ ]	\$15.00 [ ]	\$15.00 [ ]	\$22.50 [ ]
<b>3 DOG CLASS:</b> _____	\$10.00 [ ]	\$15.00 [ ]	\$15.00 [ ]	\$22.50 [ ]
<b>JUNIOR CLASS: (Age 10 - 15)</b> _____	\$10.00 [ ]	\$15.00 [ ]	\$15.00 [ ]	\$22.50 [ ]
<b>JUNIOR CLASS: (Age 10 - 15)</b> _____	\$10.00 [ ]	\$15.00 [ ]	\$15.00 [ ]	\$22.50 [ ]
<b>5 DOG CLASS:</b> _____	\$10.00 [ ]	\$15.00 [ ]	\$15.00 [ ]	\$22.50 [ ]
<b>5 DOG CLASS:</b> _____	\$10.00 [ ]	\$15.00 [ ]	\$15.00 [ ]	\$22.50 [ ]
<b>7 DOG CLASS:</b> _____	\$10.00 [ ]	\$15.00 [ ]	\$15.00 [ ]	\$22.50 [ ]
<b>7 DOG CLASS:</b> _____	\$10.00 [ ]	\$15.00 [ ]	\$15.00 [ ]	\$22.50 [ ]
<b>SKI-JORING 1 DOG:</b> _____	\$10.00 [ ]	\$15.00 [ ]	\$15.00 [ ]	\$22.50 [ ]
<b>SKI-JORING 1 DOG:</b> _____	\$10.00 [ ]	\$15.00 [ ]	\$15.00 [ ]	\$22.50 [ ]
<b>SKI-JORING 2 DOG:</b> _____	\$10.00 [ ]	\$15.00 [ ]	\$15.00 [ ]	\$22.50 [ ]
<b>SKI-JORING 2 DOG:</b> _____	\$10.00 [ ]	\$15.00 [ ]	\$15.00 [ ]	\$22.50 [ ]
<b>1-DOG CLASS:</b> _____	NO FEE [ ]	NO FEE [ ]	NO FEE [ ]	NO FEE [ ]
<b>1-DOG CLASS:</b> _____	NO FEE [ ]	NO FEE [ ]	NO FEE [ ]	NO FEE [ ]

**EACH RACE ENTRY FORM MUST HAVE A SEPARATE CHECK!!!**

Make checks payable to **M.U.S.H.** Check No.: \_\_\_\_\_ Amount enclosed \$ \_\_\_\_\_

**IN THE EVENT OF RACE CANCELLATION, YOU CHOOSE TO: PLEASE CHECK ONE:**

INTERESTED IN RACING AT AN ALTERNATE RACE SITE

DONATE YOUR ENTRY FEE TO THE MUSH TREASURY

HAVE YOUR CHECK DESTROYED